

HEALTHCARE INSURANCE

High volume at high performance. The Papyrus Document Capture at Sanitas

Faster extraction, easy data verification optimize invoice processing for leading Swiss health insurer

The Business

Established in 1958, Sanitas Group is one of Switzerland's leading health insurers, offering basic and supplementary health insurance solutions for its 822,500 clients and posting a premium volume near CHF 2.66 billion.

The Challenge

As a health insurance provider, processing claims fast and reliably is necessary to stay competitive and achieve customer satisfaction. Sanitas handles more than 10,000 incoming documents daily and can deal with nearly 30,000 during peak times. The documents are classified into main types with dozens of subtypes, then extracted, verified and archived each day.

Sanitas needed a highly automated system for processing incoming documents from start to finish, combined with a guided user interface to attain quicker response times.

The Solution

The Papyrus Capture system enables incoming documents scanned in several centers throughout Switzerland to be imported via the Papyrus Scan Adapter for central processing. In addition, a growing percentage of invoices come from clients using the Sanitas mobile app. These documents are uploaded as images directly to the Papyrus Capture System. Despite the low image quality of mobile phone cameras, the extraction and correction capabilities of Papyrus Capture enable seamless mobile integration to further reduce processing times by cutting out postal delivery.

The Papyrus System provided Sanitas with a guided user interface for efficient manual verification and accurate data completion.

The high-performance capture system along with the guided user interface allows Sanitas to quickly and accurately classify, extract, validate and verify large volumes of documents.



Sanitas Head Office

Business Goals

- Increased automation rates for document processing
- Cost saving through automation and central processing
- Reduced processing time with accurate extraction results
- Virtualization of user workplaces for workforce scalability
- Improved efficiency with manual data verification
- Document enrichment integrating with existing databases for accurate cross validation

Functional Requirements

- Redundant and load balanced system
- Guided user interface for exception data handling
- Custom system configuration without programming
- Machine learning technology
- Recognition of multi-lingual invoices with complex tables

Extracting, Validating Complex Documents

A key feature of Papyrus Capture is the powerful extraction tools that allow it to recognize a wide range of documents, including complex table and invoice structures, such as TarMed which contain numerous pages of barcodes, QR-codes and text positions. These documents also come in various languages, all of which Papyrus Capture handles with equal quality.

The Papyrus System is integrated with existing Sanitas databases, allowing for plausibility checks and data enrichment through cross validation. Information is automatically entered where possible, while missing data can be found with graphical queries.

sanitas

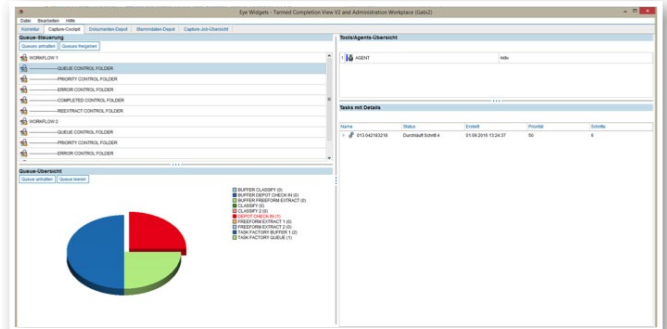

Papyrus Capture Administration views provide the administrators with all the information they need

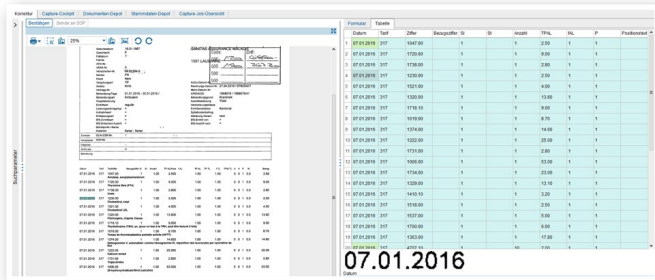

Missing data is found with graphical queries

Guided User Interface

When manual verification and data completion is necessary, Papyrus Client/Capture provides a guided user interface. Color highlighting tells the user which action is to be taken on a particular field, where to input or verify information and which fields were processed automatically. Documents can be passed on to an administrator for completion of ambiguous data fields.

Data entry within this interface is made at a fast pace by using definable shortcuts, instead of mouse-interactions that are comparatively slow.

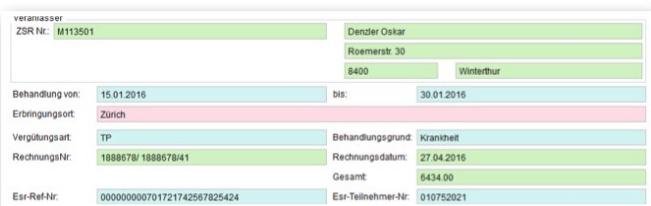

Blue fields are processed by the system automatically and need no further input. Green fields have been completed or verified by a user (human input). Red fields still need verification.

Virtual Domain

Papyrus Capture users can log in at any workstation and get their personalized work environment delivered right to their screen through a virtualized Citrix domain with the Papyrus Browser Plug-in support. This virtualization enables Sanitas to quickly react to changes in document volume by adding or removing users and their workstations to the system.

Redundancy and Scalability

Papyrus Capture runs on a redundant, load-balanced system where the same processing workflow is defined on each server and stored as a template. This operation enables Sanitas to scale the system performance exactly to requirements.

Load balancing extends to the user interface as well. This means new users logging on are automatically directed to the Papyrus Portal with the fewest number of connections.

Safe and Quick Application Development

Sanitas benefits from short but flexible upgrade cycles by providing user feedback directly to the Papyrus development team. Software updates are part of the standard maintenance agreement and contain new features and performance improvements.

A separate development and test environment that stays synchronized with the live production space ensures an error-free upgrade and deployment process.

Papyrus Products at Sanitas

- Papyrus WebRepository
- Papyrus Recognition Server Package
- Papyrus Designer Package/Capture
- Papyrus Client/Capture
- Papyrus Adapter/LDAP
- Papyrus Typemanager/DB

Snapshot

- **Organization:** Sanitas Group (Health Insurance)
- **Business Challenge:** Process high volumes of complex documents in shortest time ensuring compliance
- **Goals:** Increase automation with improved accuracy and fast manual data verification with a guided user interface
- **Integration:** Cross validation with existing databases, user role integration with LDAP
- **Solution:** Papyrus Capture Framework Solution